

Plat of Survey

of

LOT 42 OF CEDAR POINT PARK 1ST ADDITION LOCATED IN SECTION 6, T 1 N
R 17 E, VILLAGE OF WILLIAMS BAY, WALWORTH COUNTY, WISCONSIN

Surveyed for: ROGER MILLER
112 OXFORD ROAD
KENILWORTH, IL 60043

BEARINGS REFERENCED TO THE EAST PROPERTY
LINE ASSUMED AS S 29°30'00" W TO MATCH
EXISTING SURVEY RECORDS

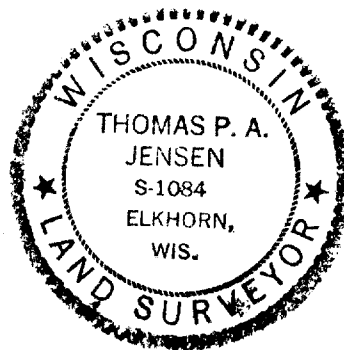
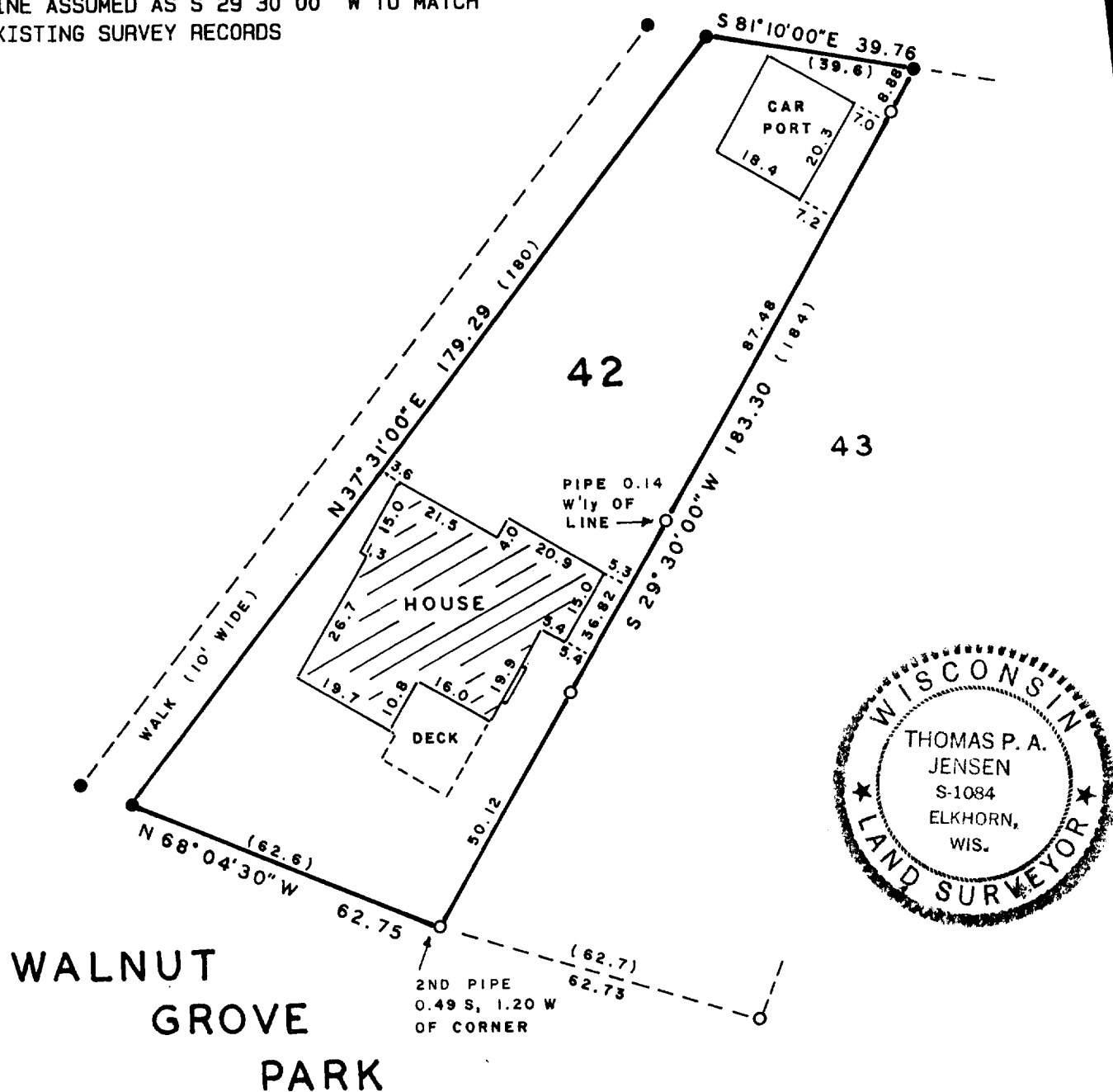

Copyright © 1991 by Jensen Surveying & Mapping S.C.

All rights reserved. No part of this survey plat may be reproduced or transmitted in any form by any means - graphic, electronic, or mechanical, including photocopying, tracing, or information storage and retrieval systems - without permission in writing from Thomas P.A. Jensen.

I, Thomas P.A. Jensen, Wisconsin Registered Land Surveyor, do hereby certify that this survey was performed by me, or under my direction, in full compliance with the owner's/agent's instructions and Chapter A-E 7 of the Wisconsin Administrative Code 'Minimum Standards For Property Surveys', and that this map is an accurate representation thereof to the best of my knowledge and belief.

Note: This survey plat is not certified unless signed and sealed in red ink.

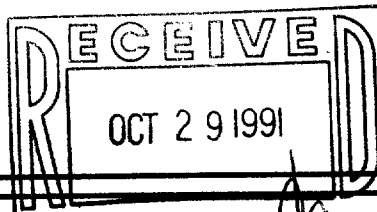

Thomas P.A. Jensen R.L.S. 1084

Legend

- Found concrete monument
- Found iron pipe, 1' dia.
- () Recorded as dimension

Jensen Surveying & Mapping S.C.

45 South Wisconsin Street P.O. Box 322
Elkhorn, Wisconsin. 53121.
(414) 723-3434

Mapping date: JUNE 13, 1991

Revisions: JUNE 14, 1991

Sheet 1 of 1 Sheets

Job reference number:

Scale: 1" = 30'



1991.096

WCP1-38

011-869